7. Händereibetanz

Jasper Nicolaisen

Bodypercussion: Josefine Matthey

St = Stampf; K = Klatsch; KR = Klatschreibung; Wa = Wange; Br = Brust; Ba = Bauch; Os = Oberschenkel; Sn = Schnips; KN = Klatsch beim Nachbarn; F = Fistbump

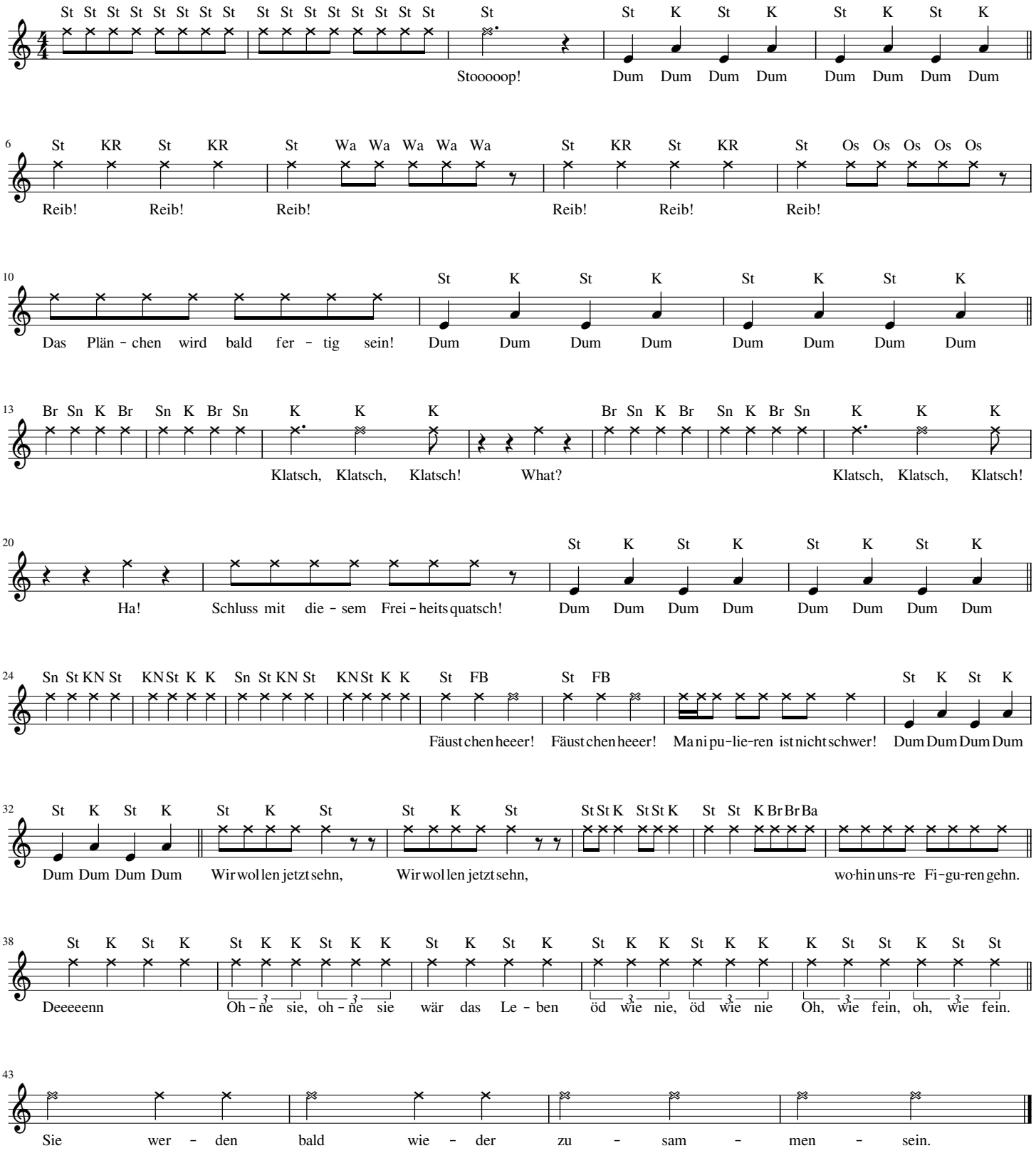

CC BY-SA 4.0 c-atre collectivdrama (https://creativecommons.org/licenses/by-sa/4.0)